

# 2020 Holiday Cards

## GIVE THE GIFT OF JOY

Make-A-Wish

SEASON OF WISHES

### ORDER INFO

- We ask that you order a minimum of 50 cards. Card size is 4.5" x 6.25".
- Orders will be printed and delivered as they are submitted – the sooner you send in your order, the sooner you will receive your cards. Once ordered, cards will take approximately 2-3 weeks to be delivered. Orders will be accepted until **Tuesday, December 1, 2020**. **Your order will be shipped directly from the printers.**
- Please make your check payable to Make-A-Wish® and send your order form to:  
**Make-A-Wish, Attn: Holiday Cards**  
 The Gulf Tower  
 707 Grant Street, 37th Floor  
 Pittsburgh, PA 15219
- Orders can also be faxed to **412.471.9705**, called in to **412.471.9474** or emailed to **holidaycards@greaterpaww.wish.org**.



*I wish to have a bedroom makeover*

**Sophie, 3**  
genetic disorder

### INSIDE MESSAGE

Differs with design.

### OUTSIDE MESSAGE

"Proceeds from this card will help Make-A-Wish® Greater Pennsylvania and West Virginia make wishes come true for more children like child's name. If you know of a child living with a critical illness, please refer them at [wish.org/refer](http://wish.org/refer)." Also included are the child's name, hometown, age, medical condition and wish.

### PRICING BREAKDOWN

**\$1 per card, includes envelope and color imprinting.**

**Shipping is based on the total amount of cards ordered.**

**Shipping Costs:** \$8—99 cards or less      \$19— 500-749 cards  
 \$12 — 100-249 cards      \$24 — 750 or more cards  
 \$15—250-499 cards

## Make-A-Wish® Holiday Card Order Form

### IMPRINT

Print or type exactly how you want your name or company name to appear or we can print your company logo if you provide a logo image with your order.

Company Name \_\_\_\_\_

- Logo       Name & Logo       Name only  
 No imprint

### OPTIONAL MESSAGE INSIDE CARD

\_\_\_\_\_  
 \_\_\_\_\_  
 \_\_\_\_\_

### CONTACT INFORMATION

Contact Person \_\_\_\_\_

Address \_\_\_\_\_  
 \_\_\_\_\_

Phone (Day) \_\_\_\_\_ Fax (Day) \_\_\_\_\_  
 Email \_\_\_\_\_

Card Description and Wish Kid Artist	Number of Cards
<b>Card 1: Penguin Party</b> Ellie, 16, Moscow, PA	
<b>Card 2: Snowman Wonderland</b> Dahlyn, 11, Great Cacapon, WV	
<b>Card 3: Winter Mountain Wishes</b> Ivy, 14, Pittsburgh, PA	
<b>Card 4: Nutcracker on Candy Cane Lane</b> Veanna, 17, Sarver, PA	
<b>Total Number of Cards</b>	
<b>1. Multiply total number of cards by \$1</b>	
<b>2. Shipping Charge: See pricing above</b>	
<b>TOTAL (ADD LINES 1 &amp; 2):</b>	

### BILLING INFORMATION

Check enclosed -- Check #: \_\_\_\_\_  Credit Card  
(American Express, Discover, Visa and Mastercard accepted)

Card # \_\_\_\_\_

Expiration Date \_\_\_\_\_

Signature \_\_\_\_\_

*Thank you for supporting wishes!*



### Card #1: Penguin Party

Ellie, 16, Moscow, PA  
cancer

Wish: Awaiting her wish to go to Hawaii

#### INSIDE MESSAGE:

*Wishing you a twinkling holiday  
and a shining New Year!*



### Season's Greetings

### Card# 2: Snowman Wonderland

Dahlyn, 11, Great Cacapon, WV  
genetic disorder

Wish: To go to the Florida theme parks

#### INSIDE MESSAGE:

*Sending wintry wishes this holiday season!*

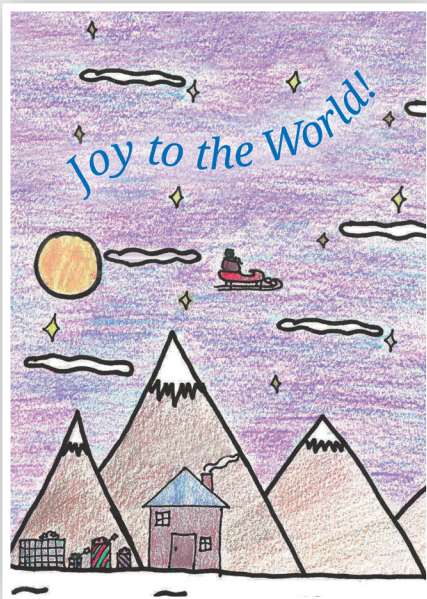

### Card #3: Winter Mountain Wishes

Ivy, 14, Pittsburgh, PA  
autoimmune disorder

Wish: To see a Broadway show in New York City

#### INSIDE MESSAGE:

*Season's greetings and best wishes  
for the New Year!*



### Card #4: Nutcracker on Candy Cane Lane

Veanna, 17, Sarver, PA  
leukemia

Wish: Awaiting her wish to go to Hawaii

#### INSIDE MESSAGE:

*Wishing you and yours a  
very happy holiday!*